

Cello Part
Партия виолончели

SHOR

SEVEN PIECES

for Piano Trio
(Violin, Cello, Piano)

ШОР

СЕМЬ ПЬЕС

для фортепианного трио
(скрипка, виолончель, фортепиано)

P. JURGENSON
П. ЮРГЕНСОН

Violoncello

SEVEN PIECES

СЕМЬ ПЬЕС

1
ADDIOA. SHOR
А. ШОП

Quasi tango doloroso ♩=100

Violoncello

37 *ff*

40 *pp*

45 *mf* *f* *mf*

50

53 *mp*

56 *p*

59 *ff* *mp*

63 *p*

68 *p* 1

Allegro con passione =140

7

14

21

27

33

40

47

54

61

p

mf

mf

p

pp

mf

Cantabile, ma non troppo

Con spirito

Violoncello

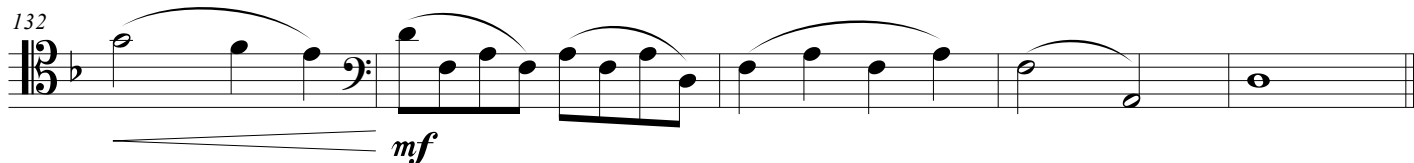
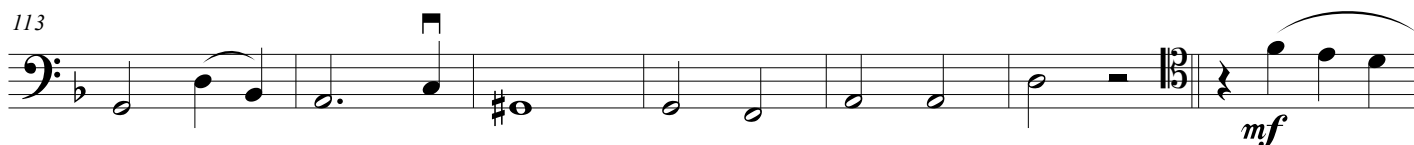
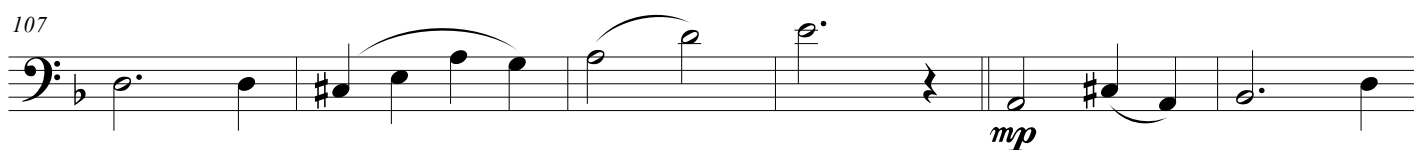
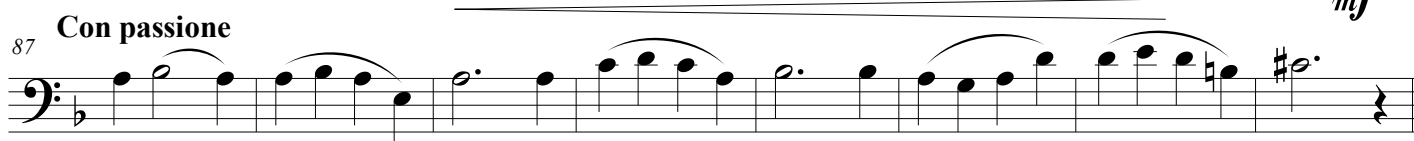
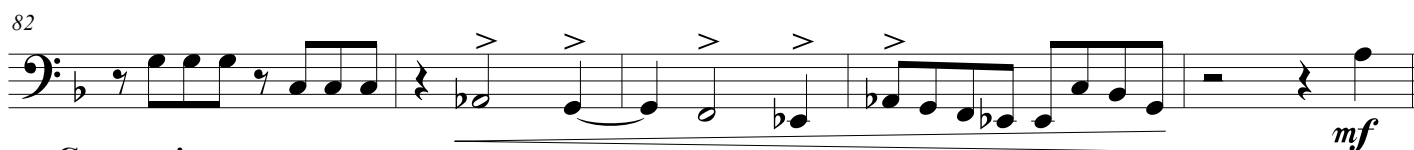
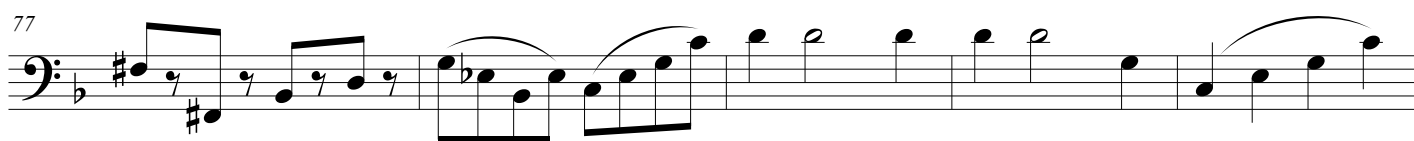

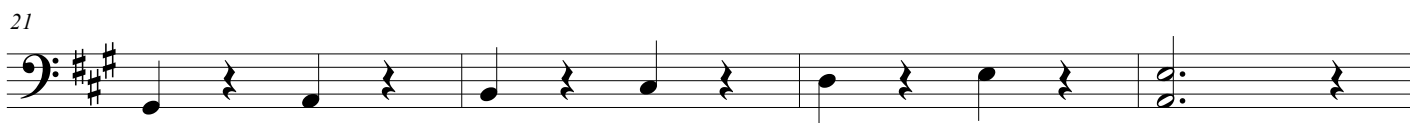
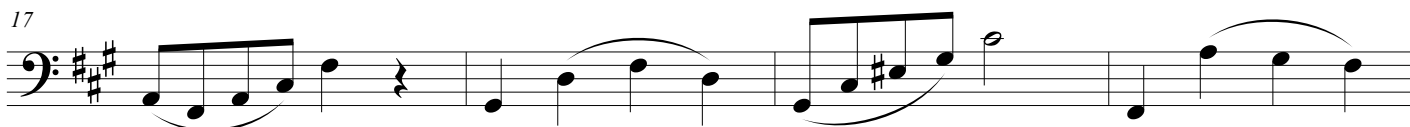
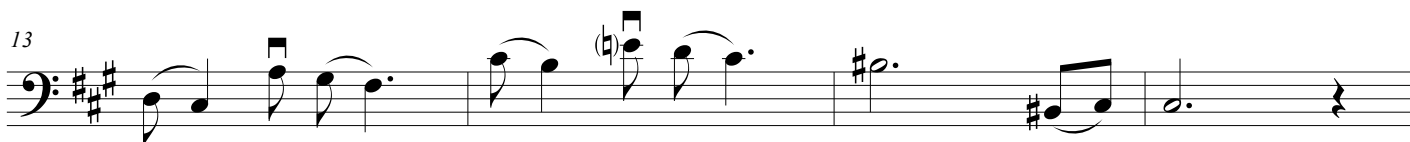
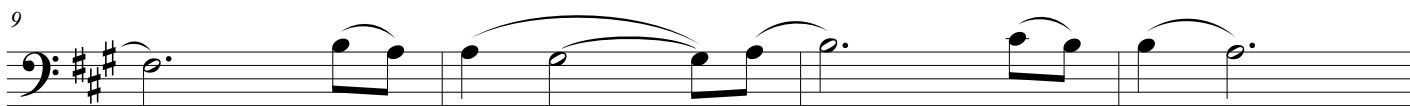
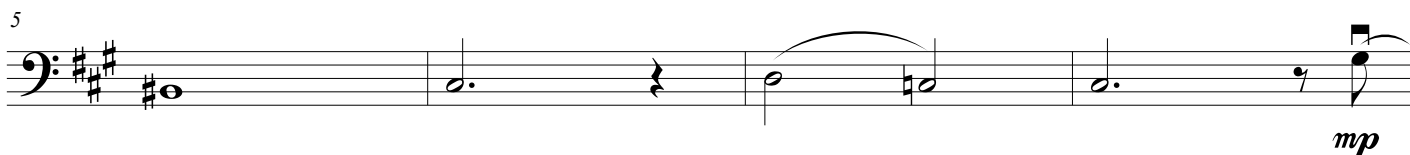
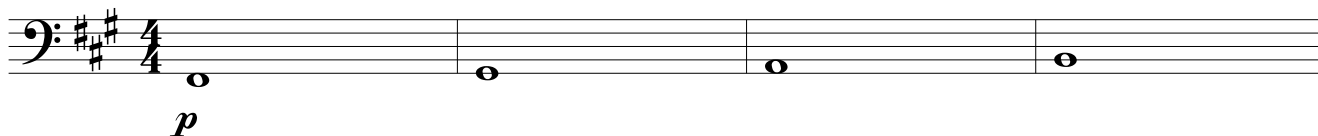
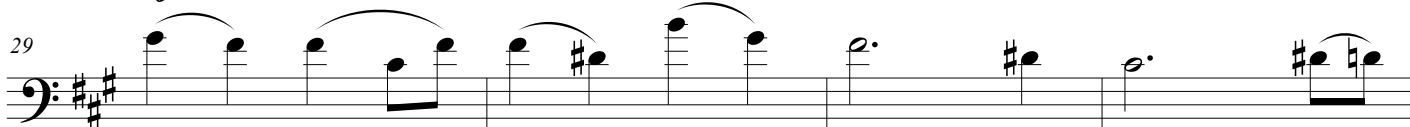
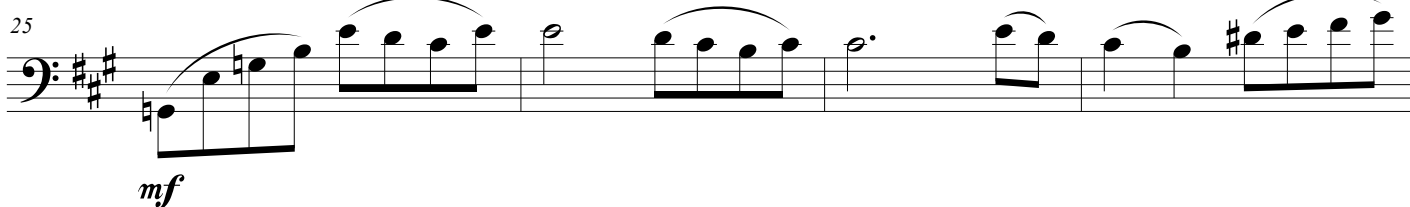
Violoncello*Homage to M. Glinka**Посвящается М. Глинке***FAREWELL NOCTURNE****3****ПРОЩАЛЬНЫЙ НОКТЮРН****Moderato** ♩ = 90**Più mosso** ♩ = 94

Violoncello

[illegible]

45

45

48

52

52

56

56

60

Tempo I ♩=90

pp

65

V

V

n.

Violoncello

KING MATT
THE FIRST

4

КОРОЛЬ МАТИУШ
ПЕРВЫЙ

Andante polonaise ♩ = 96

The musical score is for a Violoncello part, titled "KING MATT THE FIRST" (КОРОЛЬ МАТИУШ ПЕРВЫЙ). It is an Andante polonaise in 4/4 time, with a key signature of one sharp (F#) and a tempo of 96 beats per minute. The score spans 44 measures across 10 staves.

The score begins with a *pizz.* (pizzicato) marking and a *p* (piano) dynamic. Measures 1-5 show a steady eighth-note pattern. Measure 6 introduces a triplet and an *arco* (arco) marking. Measures 7-11 continue with a mix of *pizz.* and *arco* sections, maintaining a *p* dynamic. Measure 12 features a *mf* (mezzo-forte) dynamic and a triplet. Measures 13-16 show a *pizz.* section followed by an *arco* section with a *p* dynamic. Measure 17 includes a *f* (forte) dynamic and a trill. Measures 18-25 continue with a *f* dynamic and various articulations. Measure 26 starts with a *mp* (mezzo-piano) dynamic and a triplet. Measures 27-30 show a *mp* dynamic with triplets. Measures 31-34 continue with a *mp* dynamic and triplets. Measure 35 features a *mf* dynamic and a triplet. Measures 36-38 show a *mf* dynamic with triplets. Measure 39 starts with a *subito p* (suddenly piano) dynamic and a *pizz.* marking. Measures 40-43 show a *pp* (pianissimo) dynamic with a *pizz.* marking, followed by a *p* dynamic and an *arco* marking. Measure 44 ends with a *mp* dynamic and a triplet.

Violoncello

LUXEMBOURG GARDEN 5 ЛЮКСЕМБУРГСКИЙ САД

Adagio $\text{♩} = 60$ Andante $\text{♩} = 84$

3

mp sempre dolce

9 *p* *mp* *mf*

17 *mf*

25 *mp* *p* allargando

33 **1** *poco sostenuto* *f*

39 a tempo *mf*

46 *mp* *mf*

54 rit. *p* *f* Maestoso a tempo

61 *mf*

67 rit. *ff*

Violoncello

SAINT ELMO
BARCAROLLE

6

БАРКАРОЛА
СВЯТОГО ЭЛЬМА

Andante ♩ = 80

1

p

6

mp

11

mf p

16

f p

21

mf subito p

26

pizz.

p

31

arco *pp*

35

mp

Violoncello

38 *mf* *mp*

44 *mf*

49 *p* *mp*

57 *n.* *mp*

63 *mf* *mp*

67 *mf* *mp*

72 *mf* subito *p* *mp*

77 *mf*

82 *f* *mp* *poco rit.* *pp*

Violoncello

SCHUBERTANGO 7 ШУБЕРТАНГО

Tango moderato, con passione ♩=120

4

10

15

19

24

29

31

35

pizz.

arco

f

f

p

p

exp.

solo

f

mf

f

p

mf

mp

f

mp cresc.

f

f

f

Violoncello

41 *solo* *f*

45 *1* *mp*

50 *mf*

53 *3*

60 *3* *mf*

65 *3* *mp*

69 *mf*

74 *cant.*

77 *f*

Violoncello

Violoncello musical score, measures 80-98. The score is written in bass clef with a key signature of one sharp (F#). The dynamics range from *mp* to *fff*. The notation includes various musical symbols such as slurs, accents, and fingerings.

Measures 80-85: *mp*. Measures 80-85 feature a series of eighth notes and quarter notes, with slurs and accents. Measure 85 ends with a double bar line.

Measures 86-90: *mf* to *f*. Measures 86-90 feature a series of eighth notes and quarter notes, with slurs and accents. Measure 90 ends with a double bar line.

Measures 91-94: *f*. Measures 91-94 feature a series of eighth notes and quarter notes, with slurs and accents. Measure 94 ends with a double bar line.

Measures 95-98: *f* to *fff*. Measures 95-98 feature a series of eighth notes and quarter notes, with slurs and accents. Measure 98 ends with a double bar line.

СОДЕРЖАНИЕ
CONTENTS

1. Addio	2
2. Coming of Age	4
Взросление	
3. Farewell Nocturne	6
Прощальный ноктюрн	
4. King Matt the First	8
Король Матиуш Первый	
5. Luxembourg Garden	9
Люксембургский сад	
6. Saint Elmo Barcarolle	10
Баркарола Святого Эльма	
7. Schubertango	12
Шубертанго	

